

# AUSTRALIAN SOCIETY OF MINIATURE ART (NSW) INC

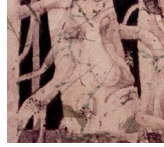

The Australian Society of Miniature Art welcomes new members – painters, printmakers, sculptors – any medium is acceptable, as long as the perimeter of the work is 40 cm or less, and sculptures are no more than 15cm in any direction, including any plinth.

There are 2 intakes a year, on the second Friday of both April and October. **The work must arrive by the 1st of the relevant month.**

Submit six samples of your work, which must be mounted (in white or off-white) but not necessarily framed. Post work in a returnable Postpak box to the Selection Convenor at PO Box 237, Willoughby 2068, NSW. Make sure the works complement each other. Don't forget to include return postage and the form below!

Exhibiting member fees: Annual subscription \$55, to be paid **after** notice of acceptance. Payment instructions will be provided.

*For more details and examples of miniature work go to [www.asmansw.com](http://www.asmansw.com) or email [miniatureartaustralia@gmail.com](mailto:miniatureartaustralia@gmail.com) for more information*

## Criteria for selection

A good miniature work (including abstract) should have the same qualities as any other artwork and will be judged against the following checklist:

1. DESIGN – have design principles been understood?
2. DRAUGHTMANSHIP – drawing of representational subjects should be accurate.
3. TECHNIQUE – is the medium handled consistently?

4. ORIGINALITY – looking for an individual approach or interpretation.
5. SIZE AND SCALE OF WORK – should reflect the spirit of miniaturisation.
6. FINE DETAIL AND/OR TEXTURES – which invite and reward close inspection.

*I hereby apply for exhibiting membership of The Australian Society of Miniature Art (NSW) Inc.*

Name.....

Address.....

.....Postcode.....

Telephone.....Mobile.....

Email.....

|   | Title | Medium | H x W (in cm) |
|---|-------|--------|---------------|
| 1 |       |        |               |
| 2 |       |        |               |
| 3 |       |        |               |
| 4 |       |        |               |
| 5 |       |        |               |
| 6 |       |        |               |

### Copyright Compliance

I warrant that these works are my own original design or a design in which no other person has any copyright.

Signature of artist.....

Date.....

